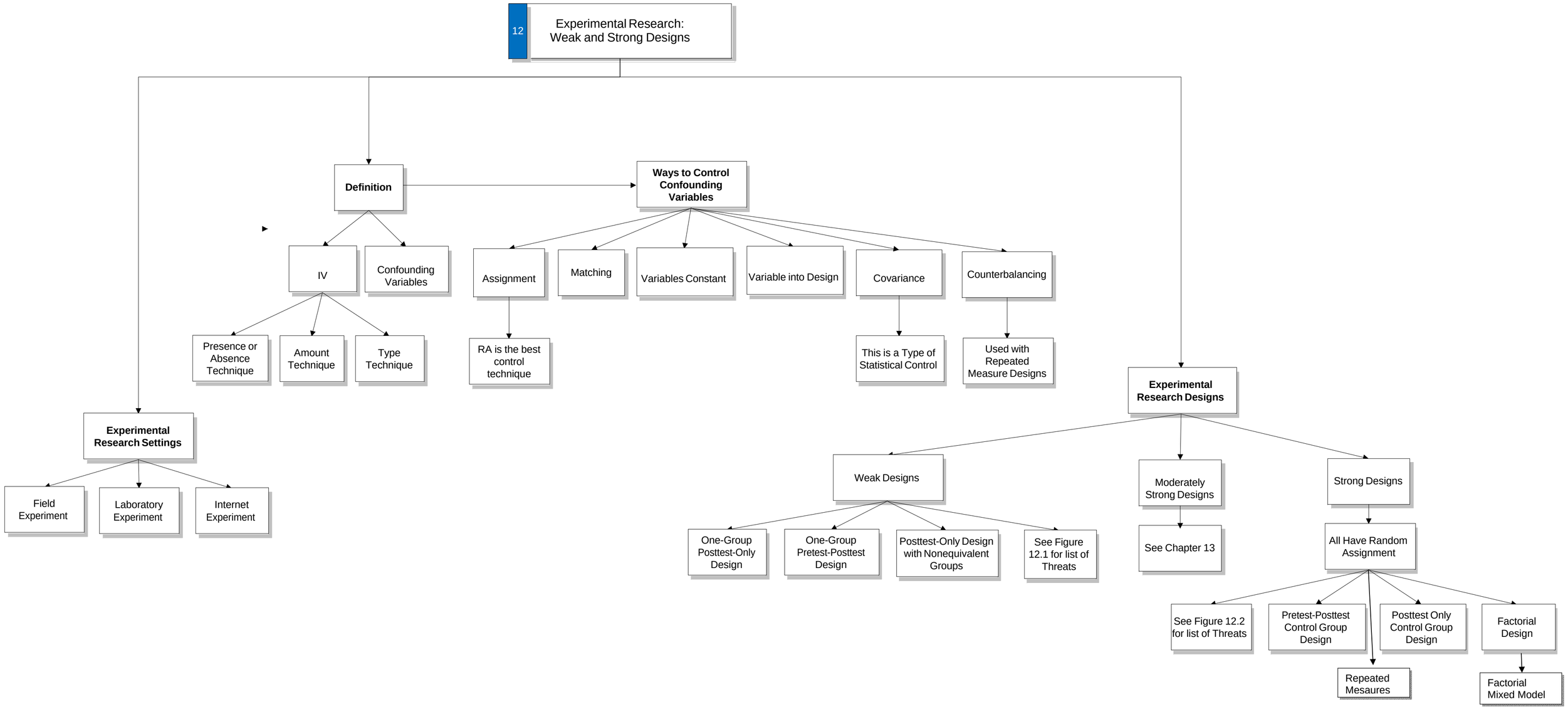
12
Experimental Research: Weak and Strong Designs
Definition
Ways to Control Confounding Variables
IV
Confounding Variables
Presence or Absence Technique
Amount Technique
Type Technique
Assignment
Matching
Variables Constant
Variable into Design
Covariance
Counterbalancing
RA is the best control technique
This is a Type of Statistical Control
Used with Repeated Measure Designs
Experimental Research Settings
Field Experiment
Laboratory Experiment
Internet Experiment
Experimental Research Designs
Weak Designs
Moderately Strong Designs
Strong Designs
One-Group Posttest-Only Design
One-Group Pretest-Posttest Design
Posttest-Only Design with Nonequivalent Groups
See Figure 12.1 for list of Threats
See Chapter 13
All Have Random Assignment
See Figure 12.2 for list of Threats
Pretest-Posttest Control Group Design
Posttest Only Control Group Design
Factorial Design
Repeated Mesaures
Factorial Mixed Model

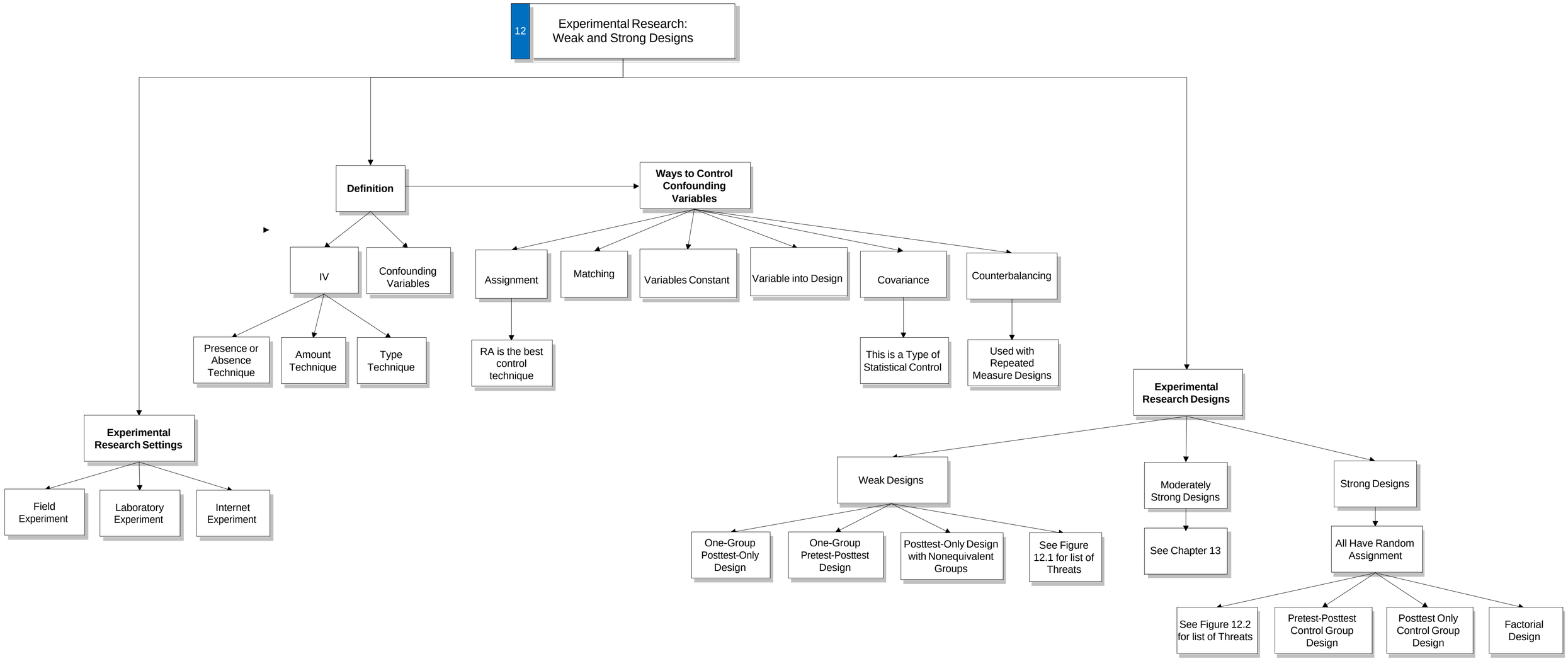
12
Experimental Research: Weak and Strong Designs
Definition
Ways to Control Confounding Variables
IV
Confounding Variables
Presence or Absence Technique
Amount Technique
Type Technique
Assignment
Matching
Variables Constant
Variable into Design
Covariance
Counterbalancing
RA is the best control technique
This is a Type of Statistical Control
Used with Repeated Measure Designs
Experimental Research Settings
Field Experiment
Laboratory Experiment
Internet Experiment
Experimental Research Designs
Weak Designs
Moderately Strong Designs
Strong Designs
One-Group Posttest-Only Design
One-Group Pretest-Posttest Design
Posttest-Only Design with Nonequivalent Groups
See Figure 12.1 for list of Threats
See Chapter 13
All Have Random Assignment
See Figure 12.2 for list of Threats
Pretest-Posttest Control Group Design
Posttest Only Control Group Design
Factorial Design

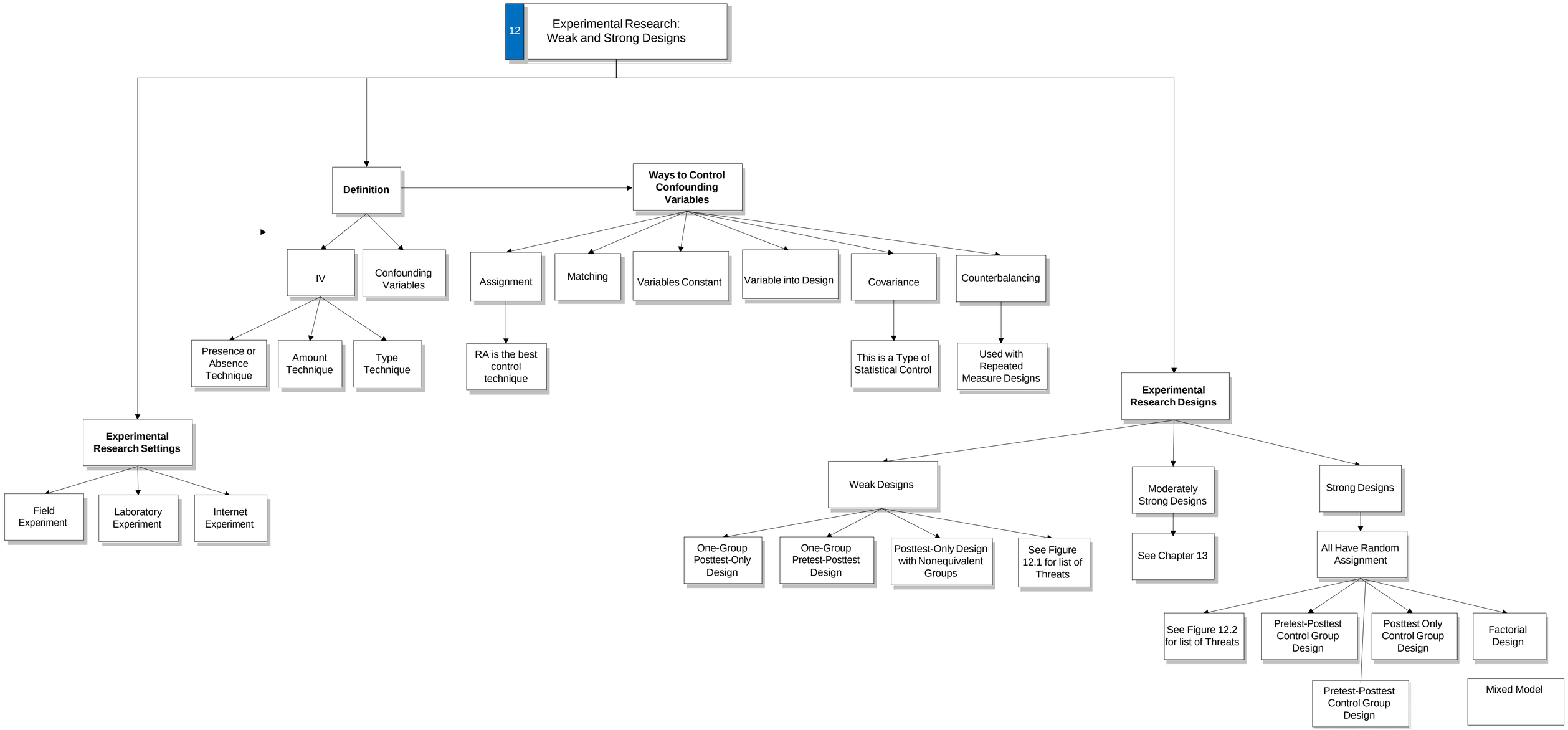
12
Experimental Research: Weak and Strong Designs
Definition
Ways to Control Confounding Variables
IV
Confounding Variables
Presence or Absence Technique
Amount Technique
Type Technique
Assignment
Matching
Variables Constant
Variable into Design
Covariance
Counterbalancing
RA is the best control technique
This is a Type of Statistical Control
Used with Repeated Measure Designs
Experimental Research Settings
Field Experiment
Laboratory Experiment
Internet Experiment
Experimental Research Designs
Weak Designs
Moderately Strong Designs
Strong Designs
One-Group Posttest-Only Design
One-Group Pretest-Posttest Design
Posttest-Only Design with Nonequivalent Groups
See Figure 12.1 for list of Threats
See Chapter 13
All Have Random Assignment
See Figure 12.2 for list of Threats
Pretest-Posttest Control Group Design
Posttest Only Control Group Design
Factorial Design
Pretest-Posttest Control Group Design
Mixed Model